HONG KONG INTERNATIONAL DIAMOND, GEM & PEARL SHOW

8M X 3M X 4MH (ONE SIDE OPEN BOOTH)

HKTDC
Exhibition Services
展覽服務

FS 75556 ISO 9001:2015
EMS 75557 ISO 14001:2015
OHS 75558 ISO 45001:2018

CLIENT / LOCATION	DRAWING TITLE / SCALE	VERSION / DATE	DESIGNED BY	QUOTATION NO.
Hall of Fine Diamond	Perspective View / NTS	1.0 / 27 Jun 2023	TC	
FAIR NAME / DATE			REVIEWED BY / VERIFIED BY	DRAWING NO.
Hong Kong International Diamond, Gem & Pearl Show				

ES_DS 02

This design is copyright of Hong Kong Trade Development Council, unauthorized use in part or in whole is subject to prosecution.

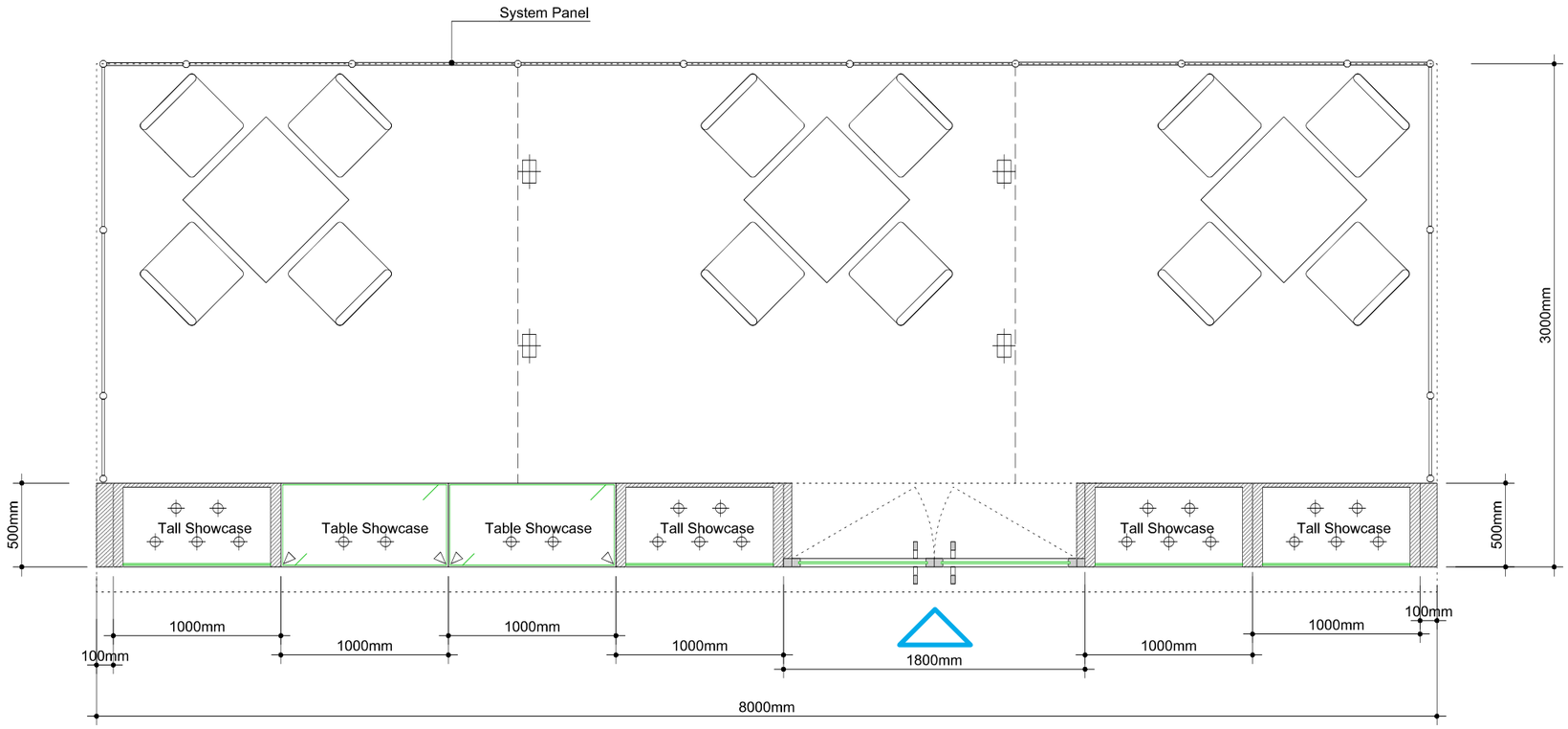

8M x 3M x 4M H (One Side Open Booth)

BOOTH SPECIFICATIONS		QTY.
	TALL SHOWCASE with 5nos. 5W LED downlight	4
	TABLE SHOWCASE with 2nos. 5W LED mini spotlight and 2nos. 5W LED downlight	2
	SQUARE TABLE (0.7ML X 0.7MD X 0.75MH)	3
	BLACK LEATHER CHAIR	12
	70W HQI	4

HKTDC
Exhibition Services
展覽服務

FS 75556 ISO 9001:2015
EMS 75557 ISO 14001:2015
OHS 75558 ISO 45001:2018

CLIENT / LOCATION	DRAWING TITLE / SCALE	VERSION / DATE	DESIGNED BY	QUOTATION NO.
Hall of Fine Diamond	Layout Plan / 1:35@A3	1.0 / 27 Jun 2023	TC	
FAIR NAME / DATE			REVIEWED BY / VERIFIED BY	DRAWING NO.
Hong Kong International Diamond, Gem & Pearl Show				

ES_DS 02

This design is copyright of Hong Kong Trade Development Council, unauthorized use in part or in whole is subject to prosecution.

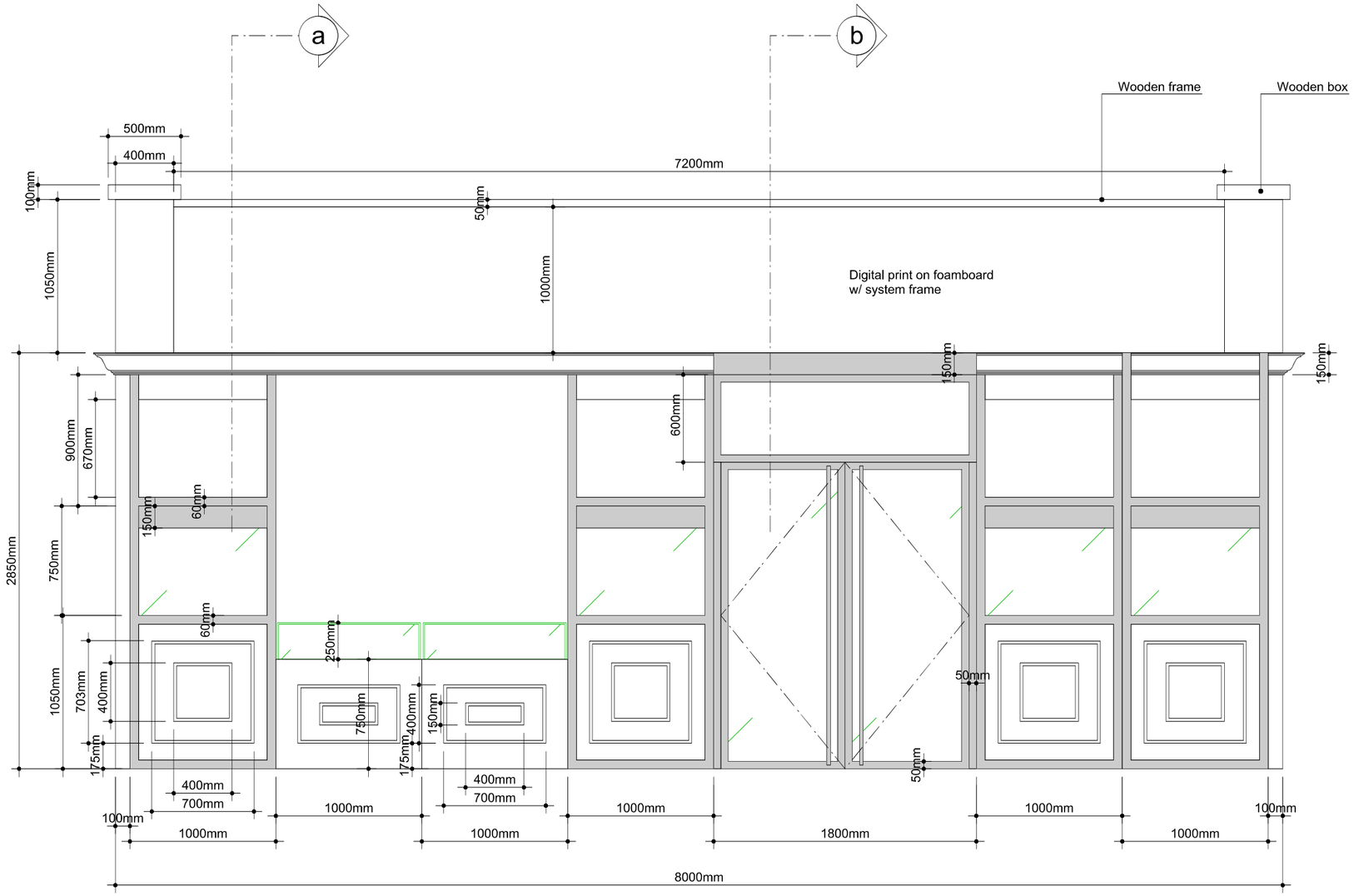

Front Elevation

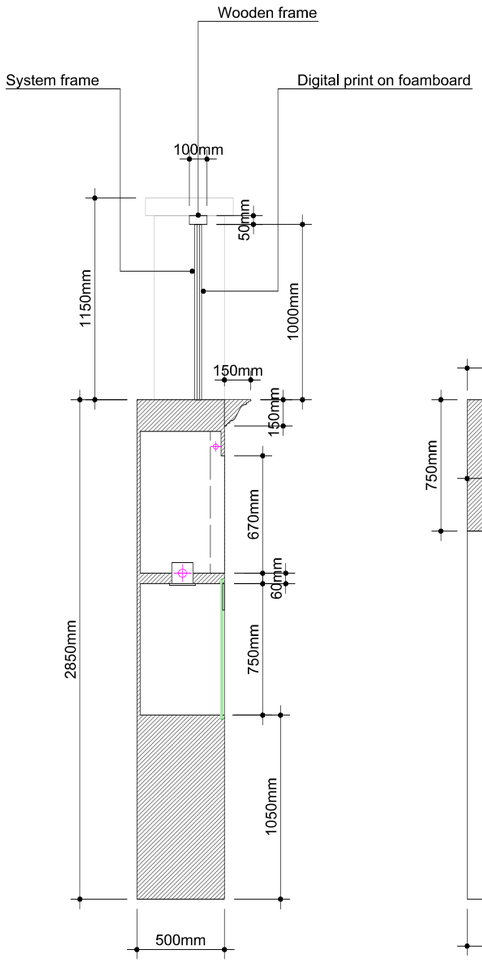

Section-a

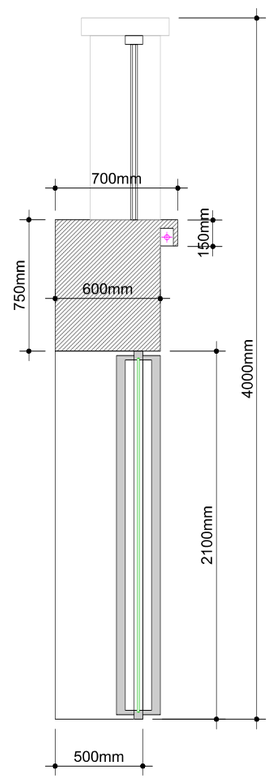

Section-b

8M x 3M x 4M H (One Side Open Booth)

HKTDC Exhibition Services 展覽服務

CLIENT / LOCATION	DRAWING TITLE / SCALE	VERSION / DATE	DESIGNED BY	QUOTATION NO.
Hall of Fine Diamond	Elevation / 1:35@A3	1.0 / 27 Jun 2023	TC	
FAIR NAME / DATE			REVIEWED BY / VERIFIED BY	DRAWING NO.
Hong Kong International Diamond, Gem & Pearl Show				

ES_DS 02

This design is copyright of Hong Kong Trade Development Council, unauthorized use in part or in whole is subject to prosecution.