

Circular 8 Move in/out Arrangement & Use of Vehicle Pass for the HKTDC Hong Kong International Diamond, Gem & Pearl Show 2024

Dear Exhibitors,

Thank you for your participation at the coming HKTDC Hong Kong International Diamond, Gem & Pearl Show. There will be special traffic arrangements to minimize the traffic pressure on the **move-in day (26 February 2024)** and **move-out day (2 March 2024)**. These measures would be beneficial to both our valued exhibitors as well as the general public.

Please be advised that there will be special traffic arrangements applied at the roads of the AsiaWorld-Expo (AWE) on the move-in day (26 February) and move-out day (2 March). All Lorries/ Light Goods Vehicles must first report to the vehicle **Expo Marshalling Area at Shun Fai Road**. Please kindly pay attention to the details of the arrangement as below:-

(A) Vehicle Pass for Lorries / Light Goods Vehicles

One vehicle pass will be issued to each exhibitor for entering the loading/unloading area of the AsiaWorld-Expo on the move-in day (26 February) and throughout the exhibition period (27 February - 2 March). The pass must be displayed on the windscreen to facilitate inspection, and is **only valid for use at the specified dates and times** indicated on the pass. Copies of the Vehicle Pass are not valid.

Conditions

1. All vehicles must have an electric platform (tail lift) to unload the goods.
2. The Vehicle Pass is not transferable.
3. Photocopies and other copies of the Vehicle Pass are not valid.
4. AsiaWorld-Expo or an authorised person has the right to refuse entry of the vehicle with this Vehicle Pass without prior notice.
5. The Vehicle Pass is not suitable for parking purpose, and is not valid for private cars.
6. All drivers must stay inside the vehicles at all times.

The Vehicle Permit is valid for 7-seater Private Vehicle. Loading and unloading time limit for 7-seater Private Vehicle is 30 minutes. Goods vehicles (including 7-seater Private Vehicle) are NOT allowed to enter the East & West Entrance.

Move-In Day Arrangement for Vehicles on 26 February 2024

Goods vehicles will **only be allowed** to enter into the AWE loading/unloading area with:-

- (a) **Goods Vehicle Pass** issued by HKTDC **AND** (b) **Entry pass** issued at the Expo Marshalling Area

Move-in procedure

1. HKTDC issues Move-in Vehicle pass to all exhibitors in February 2024.
2. Before proceeding to the AWE loading/unloading area, all vehicles **MUST** first report to the **Expo Marshalling Area at Shun Fai Road** according to the time specified on the vehicle pass issued by HKTDC. The Expo Marshalling Area will be opened at 8:00 a.m. until all the move-in activities finished. The location of the Expo Marshalling Area will be at Shun Fai Road. (Please refer to the attached map for the exact location)
3. Upon arrival at the Expo Marshalling Area, the drivers **MUST** first present the Vehicle Pass issued by HKTDC, queue up and wait for further instructions given from the security personnel. The waiting time at the Expo Marshalling Area may vary and would depend on the total number of vehicles, move-out speed and the prevailing traffic condition.
4. According to the traffic condition, an **Entry pass** will be issued to the drivers at appropriate time. The driver must then proceed to AWE loading/unloading area via Chek Lap Kok Road **within 30 minutes** with:-
 - a. **Goods Vehicle Pass** issued by the HKTDC **AND**
 - b. **Entry pass** issued at the Expo Marshalling Area
5. Drivers **failing** to present the above 2 passes will **NOT** be allowed to enter into AWE loading/unloading area.

Move-Out Day “Special Arrangement” for Vehicles on 2 March 2024

Entries of the AWE will only be allowed to the goods vehicles with:-

(a) **Goods Vehicle Pass** issued by HKTDC **AND** (b) **Entry pass** issued at the Expo Marshalling Area

Move-out procedure

1. Control point will be set-up at the entrance of AWE, only the vehicles with the
 - a. **Move-out Goods Vehicle Pass** issued by the HKTDC **AND**
 - b. **Entry pass** issued at the Expo Marshalling Area
 are allowed to enter the AWE **after 5:00 p.m.** on 2 March.
2. Before proceeding to the AWE loading/unloading area, all vehicles **MUST** first report to the **Expo Marshalling Area** (i.e. Shun Fai Road, please refer to the attached map for the exact location). The Expo Marshalling Area will be opened at 2:00 p.m. until all the move-out activities finished.
3. Upon arrival at the Expo Marshalling Area, the drivers **MUST** first present the Goods Vehicle Pass issued by HKTDC, queue up and wait for the further instructions given from the security personnel. The waiting time at the Expo Marshalling Area may vary and would depend on the total number of vehicles, move-out speed and the prevailing traffic condition.
4. After 5:00 p.m. on 2 March 2024, an **Entry pass** will be issued to the drivers at appropriate time. The driver must then proceed to AWE loading/unloading area via Chek Lap Kok Road **within 30 minutes** with
 - a. **Move-out Goods Vehicle Pass** issued by the HKTDC **AND**
 - b. **Entry pass** issued at the Expo Marshalling Area
5. If the Expo Marshalling Area becomes overloaded, AWE will implement further measures at discretion.

**The Expo Marshalling Area will open from 2:00 p.m. on 2 March 2024 and operate until all move-out activities have finished*

Vehicles will be given a ticket with the clock-in time when entering the AWE loading/unloading area. With an aim of alleviating the traffic congestion due to a high usage of loading/unloading facilities, the free-of-charge loading/unloading time during the fair period is limited to 45 minutes.

AsiaWorld-Expo will impose charges on vehicles with extended stay on 26 February and 2 March 2024. The charges are as follows:

Free-of-charge loading and unloading time:	Limited to 45 minutes
(*For vehicles of 8 tons or above, maximum loading and unloading time is extended to 90 mins)	
1st hour after Grace Period:	HK\$300
Every subsequent hour or part thereof:	HK\$500
Lost Ticket:	HK\$1,000

Payment (if any) will be collected at the exit control booth with official receipt. Please note that vehicle passes are not suitable for parking purpose, and is not valid for private cars.

(B) Private Car / Taxi

Private cars and taxis will be allowed to enter into the AWE at the discretion of the traffic control attendants during the move-in and move-out periods. No waiting or parking at the AWE is allowed. Private cars and taxis entering AWE will NOT be required to present any Vehicle Pass nor report to the Expo Goods Staging Area. However, drivers can only unload their goods at the entrance of the AWE.

(C) Armored Vehicles

Armored Vehicles associated with valuables are **not required** to queue up at Expo Marshalling Area on the move-in day on 26 February and move-out day on 2 March 2024.

(D) Other Transportation

Free shuttle bus service from will be provided. Exhibitors with hand-carry or light-weight exhibits may consider leaving the venue by taking the shuttle bus. Please wear your badge for identification purpose and the seats are provided on a first-come-first-served basis.

The above measure has been implemented in a number of exhibitions, and was proven to be effective in alleviating the traffic congestion. Please contact the Organiser for any further inquiries.

Thank you for your understanding and cooperation.

通告 8

進館、撤館及交通安排及貨車許可證之使用須知

— 香港貿發局香港國際鑽石、寶石及珍珠展 2024

多謝參加香港貿發局香港國際鑽石、寶石及珍珠展2024，本局將於上述展覽會之**進館日**（即2024年2月26日）及**撤館日**（即2024年3月2日）實行特別交通安排，以舒緩其引起之交通擠塞及為各參展商及公眾人士帶來更大的方便。敬請留意以下詳情。

亞洲國際博覽館的所有道路將於**進館日**（即2024年2月26日）及**撤館日**（即2024年3月2日）起實施車輛進入管制。所有貨車及輕型客貨車必須先到位於**南商用停車場之博覽館貨車等候區**報到。請各參展商注意以下之特別安排。

(一) 貨車 / 輕型客貨車 貨車許可證

每家參展商均會獲發一張貨車許可證，方便於展品進場日(即 2 月 26 日)及展覽期間(2 月 27 日至 3 月 2 日)進入亞洲國際博覽館之裝卸區。此證必須貼於 貴公司所派貨車/輕型客貨車之擋風玻璃上，並只適用於許可證上指定之日期及時間。

車輛許可證之使用守則

1. 載貨車輛必須附有電動升降台(尾板)。
2. 此證不得轉讓他人使用。
3. 此證之影印副本及其他副本均一律無效。
4. 場館或授權人士可在沒有預先通知的情況下，拒絕持有此證之車輛進入。
5. 此證並非泊車證，亦不適用於私家車。
6. 司機必須留在車上。

** 車輛許可證可供七人私家車使用，上落貨時限為 30 分鐘，載貨用途之七人私家車嚴禁進入東面及西面入口。

進館日(2月26日)之車輛「特別安排」

必須同時持有 (a.)由貿發局發出之貨車許可證 及 (b.) 由博覽館貨車調度區發出之進出證明書，方可進場。

進場程序

1. 香港貿發局於二月中向各參展商發出 **2 月 26 日**之進場車輛許可證。
2. 在進入亞洲國際博覽館貨物起卸區前，所有貨車及輕型客貨車必須在車證上之指定時間到博覽館貨車調度區報到。(博覽館貨車調度區位於順暉路，詳情請參考附圖)。車輛等候處將於 **2 月 26 日上午 8 時**開放，直至所有進場程序完成。
3. 當貨車及輕型客貨車到達貨車調度區後，必須出示由貿發局發出適用於該時段之貨車許可證，並於貨車調度區**排隊**等候指示。輪候時間將視乎車輛數量、進場速度及當日之交通情況而定。
4. 貨車調度區之職員將根據交通情況向輪候之司機發出一張進出證明書。司機攜同:-
a) 車輛許可證 及 b) 進出證明書
於 **30 分鐘內經赤鱸角路**前往亞洲國際博覽館貨物起卸區。
5. 未能提供上述兩種證件者將均不能進入亞洲博覽館貨物起卸區。

撤館日(3月2日)之車輛「特別安排」

必須同時持有 (a.) 由貿易發局發出之貨車許可證 及 (b.) 由博覽館貨車等候區發出之進出證明書

撤場程序

1. 於撤館當日於臨近亞洲國際博覽館路段設置控制點，只准同時持有 a) 由香港貿易發局所發出之撤館貨車許可證 及 b) 博覽館貨車調度區發出之進出證明書之貨車於下午五時後駛進亞洲博覽館進行撤館。
2. 在進入亞洲國際博覽館貨物起卸區前，所有車輛必須先到博覽館貨車調度區報到。貨車調度區將於2024年3月2日，由下午2時開放至所有撤館程序完成。
3. 當車輛到達車輛等候處後，必須出示由貿易發局發出適用於該時段之貨車許可證，並於貨車調度區排隊等候指示。輪候時間將視乎車輛數量、撤場速度及當日之交通情況而定。
4. 貨車調度區將於下午5時開始，根據交通情況向輪候之司機發出一張進出證明書。司機應攜同 a) 由貿易發局發出之貨車許可證 及 b) 博覽館貨車調度區發出之進出證明書 於30分鐘內經東岸路前往亞洲博覽館貨物起卸區。(根據車輛許可證之類別而定)
5. 如車輛等候超出可停泊車輛數目時，博覽館貨車調度區將酌情採取進一步措施。
*車輛等候處將於2024年3月2日下午2時開放至所有撤館程序完成。

當車輛進入亞洲國際博覽館貨物起卸區時，司機會收到一張印上進場時間的計時咭。為有效舒緩當日貨物起卸區交通緊張的情況，免費上落貨限時為**45分鐘**。亞洲國際博覽館將於**2月26日及3月2日**實施進場車輛使用時間收費計劃。有關收費如下：

車輛進場後首45分鐘(寬限期): (8噸以上的載貨車輛上落貨時限90分鐘)	免費
寬限期後首一小時(或不足一小時):	港幣300元
其後每小時或不足一小時:	港幣500元
遺失進場計時咭(每張/每日):	港幣1000元

繳交費用(如適用)將於出口管制處辦理，並同時發還收據。許可證並非泊車證，亦不適用於私家車。

(二) 私家車 / 的士進場程序

於進館及撤館期間將酌情准許的士及私家車駛入亞洲博覽館範圍，但不得停留或候客。進入亞洲國際博覽館之私家車及的士不需要持有貨車許可證或到博覽館貨車等候區報到，惟所有私家車及的士只能於正門進行落貨。司機於落貨後必須盡快離開亞洲國際博覽館，不得停留或候客。

(三) 押運車進場程序

載有展品之押運車於進館日(2月26日)及撤館日(3月2日)並不需要到博覽館貨車等候區輪候。

(四) 其它交通安排

大會亦於撤館期間安排免費穿梭巴士。持有輕量貨物之參展商亦可考慮以此方法撤館，請佩帶入場證以資識別。巴士座位有限，額滿即止。以上的安排已在早前的數個展覽會實施，並能有效地紓緩當日的交通情況。如有查詢，請與主辦機構聯絡。

多謝各參展商之諒解及合作。

HKTDC Hong Kong International Diamond, Gem & Pearl Show 2024

香港貿發局香港國際鑽石、寶石及珍珠展2024

(27 / 2 – 2 / 3 / 2024)

Overall Freight Routing 前往起卸區之路線圖

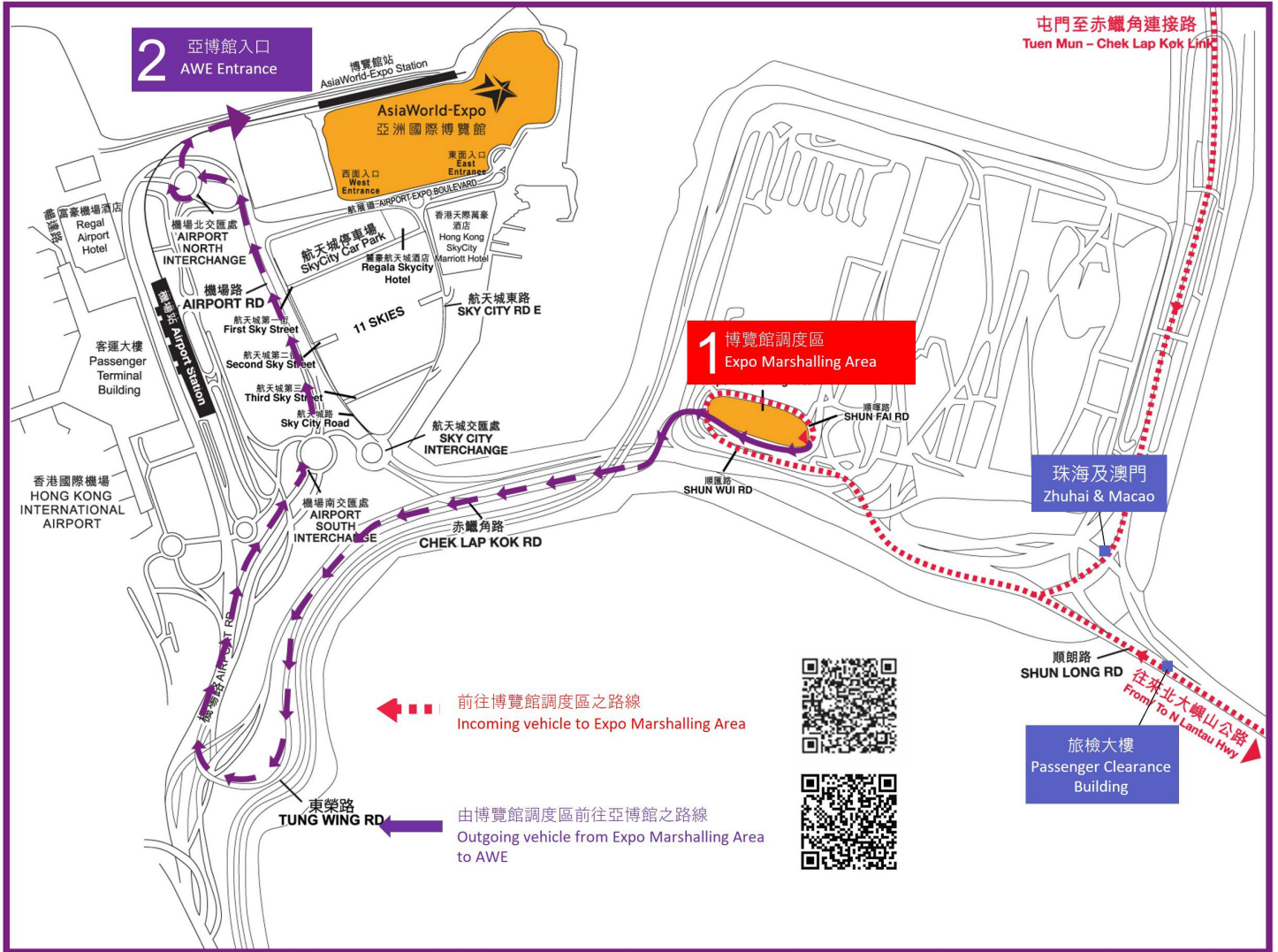

駕駛路線教學
Guide of drive route